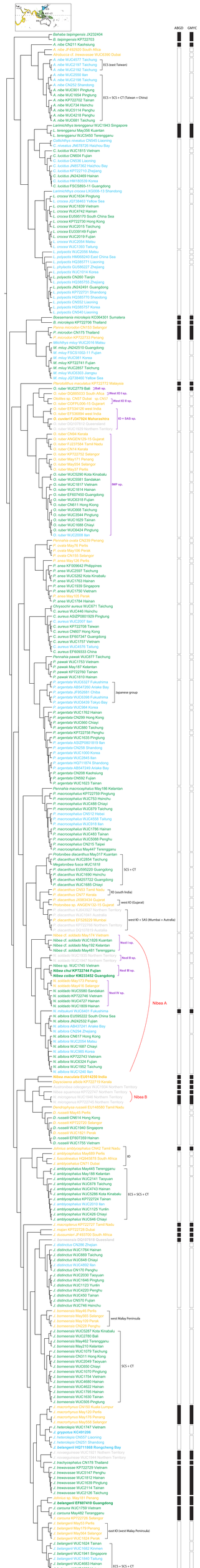
ABCD
GMYC
Bahaba bapingensis JX232404
B. bapingensis KP722703
N. nibe CN211 Kaohsiung
N. nibe JF499050 South Africa
Atrobucca cf. brevirostris WUC9390 Dubai
N. nibe WUC4877 Taichung
N. nibe WUC2197 Taichung
N. nibe WUC2152 Taichung
N. nibe WUC2550 Ilan
N. nibe WUC2198 Taichung
N. nibe CN252 Shandong
N. nibe WUC901 Pingtung
N. nibe WUC1664 Pingtung
N. nibe KP722702 Tainan
N. nibe WUC734 Hsinchu
N. nibe WUC514 Penghu
N. nibe WUC4218 Penghu
N. nibe WUC681 Taichung
ECS (east Taiwan)
ECS + SCS + CT (Taiwan + China)
Larimichthys terengganru WUC1943 Singapore
L. terengganru May356 Kuantan
L. terengganru WUC5450 Terengganu
Collichthys niveatus CN245 Liaoning
C. niveatus JN878726 Haizhou Bay
C. lucidus WUC1815 Vietnam
C. lucidus CN664 Fujian
C. lucidus CN536 Liaoning
C. lucidus JN857362 Haizhou Bay
C. lucidus KP722710 Zhejiang
C. lucidus JN242469 Hainan
C. lucidus HM185538 Korea
C. lucidus FSCS893-11 Guangdong
Larimichthys crocea LXG008-13 Shandong
L. crocea WUC1634 Pingtung
L. crocea JQ738463 Yellow Sea
L. crocea WUC1839 Vietnam
L. crocea WUC4742 Hainan
L. crocea EU595170 South China Sea
L. crocea KP722730 Hong Kong
L. crocea WUC2015 Taichung
L. crocea EU339149 Fujian
L. crocea WUC2019 Fujian
L. crocea WUC2054 Matsu
L. crocea WUC1393 Taitung
L. polyactis WUC2056 Matsu
L. polyactis HM068240 East China Sea
L. polyactis KJ385771 Liaoning
L. polyactis GU566227 Zhejiang
L. polyactis WUC1014 Korea
L. polyactis CN260 Tianjin
L. polyactis KJ385765 Zhejiang
L. polyactis JN242491 Guangdong
L. polyactis KP722731 Shandong
L. polyactis KJ385770 Shaodong
L. polyactis CN652 Liaoning
L. polyactis KJ385757 Korea
L. polyactis CN540 Laoning
Boeseamia microlepis KC064301 Sumatera
B. microlepis KP722706 Thailand
Parma microlepis CN153 Selangor
P. microlepis CN175 Thailand
P. microlepis KP722713 Penang
Miichthys miiuy WUC2016 Matsu
M. miiuy JN242510 Guangdong
M. miiuy FSCS1002-11 Fujian
M. miiuy WUC981 Korea
M. miiuy KP722741 Fujian
M. miiuy WUC2857 Taichung
M. miiuy WUC6303 Jiangsu
M. miiuy JQ738460 Yellow Sea
Pennahia maculata KP722722 Malaysia
N. nibe WUC2779 Bali 3Bali sp.
O. nuber DQ585033 South Africa
O. Otolithes sp. CN07 Dubai - sp. CN07
O. nuber COFFL006-15 Gujarat
O. nuber EF534120 west India
O. nuber EF536894 west India
O. nuber FJ347924 Maharashtra
O. nuber DQ107812 Queensland
O. nuber WUC1929 Northern Territory
O. nuber CN04 Kerala
O. nuber ANGEN129-15 Gujarat
O. nuber FJ237564 Tamil Nadu
O. nuber CN14 Kerala
O. nuber KP722732 Selangor
O. nuber May171 Penang
O. nuber May354 Selangor
O. nuber May37 Perlis
O. nuber WUC5290 Kota Kinabalu
O. nuber WUC5581 Sandakan
O. nuber WUC1817 Vietnam
O. nuber WUC1814 Hainan
O. nuber EF607450 Guangdong
O. nuber WUC6318 Fujian
O. nuber CN611 Hong Kong
O. nuber WUC668 Taichung
O. nuber WUC3544 Pingtung
O. nuber WUC1629 Tainan
O. nuber WUC1688 Chiayi
O. nuber WUC6424 Pingtung
O. nuber WUC2008 Ilan
West IO sp.
West IO ft sp.
IO + SAS sp.
MRP sp.
Pennahia ovata CN239 Penang
P. ovata May78 Perlis
P. ovata May106 Perak
P. ovata CN155 Selangor
P. ovata May126 Perlis
P. ovata
P. ovata
P. ovata